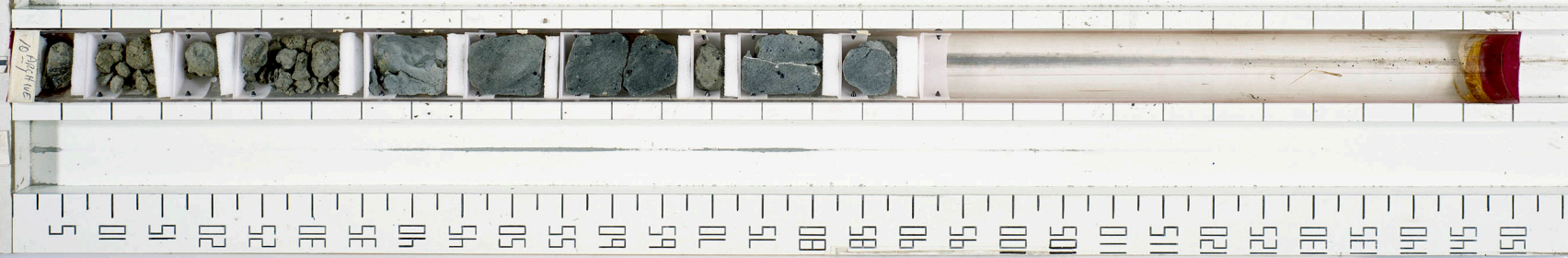

LEG 60 SITE 454 HOLE A CORE 10

THIS CORE WAS REPHOTOGRAPHED IN 1987